

PLAN SHOWING THE PROPOSED RESIDENTIAL BUILDING IN No 89 VENKATAPURAM

VILLAGE, PLOT No 177C, RS.No. 594/1A2, VENKATARAMA IYER ST, VENKATAPURAM
 AMBATTUR TOWNSHIP, SAIDAPET TALUK, FOR SHRI.K. SOUNDARAPANDIAN.

SPECIFICATIONS

FOUNDATION CONCRETE 1:1.5 MIX
 USING 40MM H.B.G.METAL BRICK WORK
 IN C.M. 1:5 FOR FOUNDATION AND SUPER
 STRUCTURE R.C.C. 1:2:4 FOR LINTEL
 CUM SUNSHADE, BEAMS, COLUMNS & ROOF
 SLAB. DOORS AND WINDOWS ARE IN
 TEAK WOOD PLASTERING IN C.M. 1:5 OR 1:3
 FLOORING IN MOSAIC USING IN GREY CHIPS
 ROOF SLAB OVER WEATHERING COURSE
 DRESS TILES USING WITH BUTTLE SABS

JOINERY DETAIL

- D 3'-3" X 7'-0" 9.75 X 21.4
- D1 3'-0" X 7'-0" 9.00 X 21.4
- D2 2'-6" X 7'-0" 7.50 X 21.4
- W 4'-0" X 4'-6" 12.00 X 13.50
- V 2'-0" X 1'-0" 6.00 X 3.00
- CB 3'-0" X 6'-0" 9.00 X 18.00

AREA DETAIL

PLOT EXTENT : 1800 SQFT OR 167M²
 PLINTH AREA : 860 SQFT OR 80M²
 PLOT COVERAGE : 47%

SIG. OF OWNER

SIG. OF LIC. SURVEYOR

M. Mehan
 CIVIL ENGINEER
 LICENCED SURVEYOR
 AVADIANE TOWN PANCHAIAT
 No. 576, T. J. ROAD, SAIDAPET
 AMBATTUR - 600 025

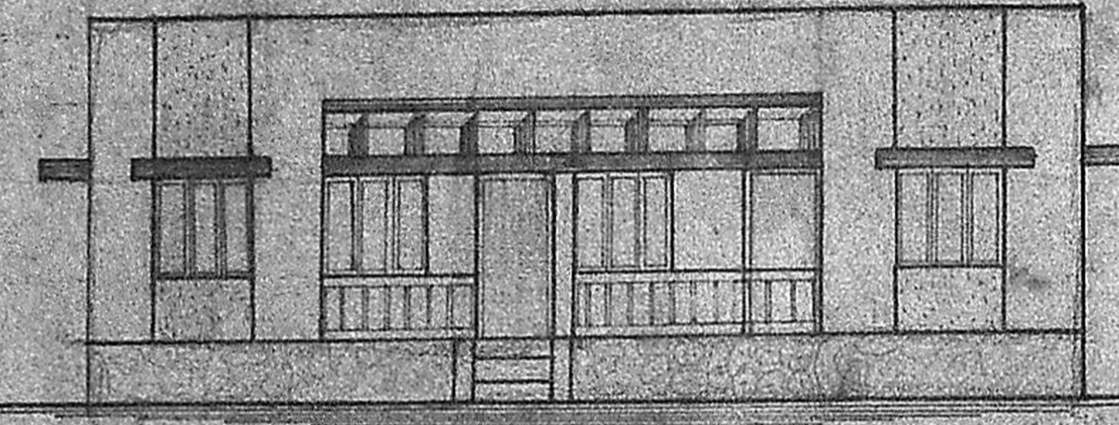
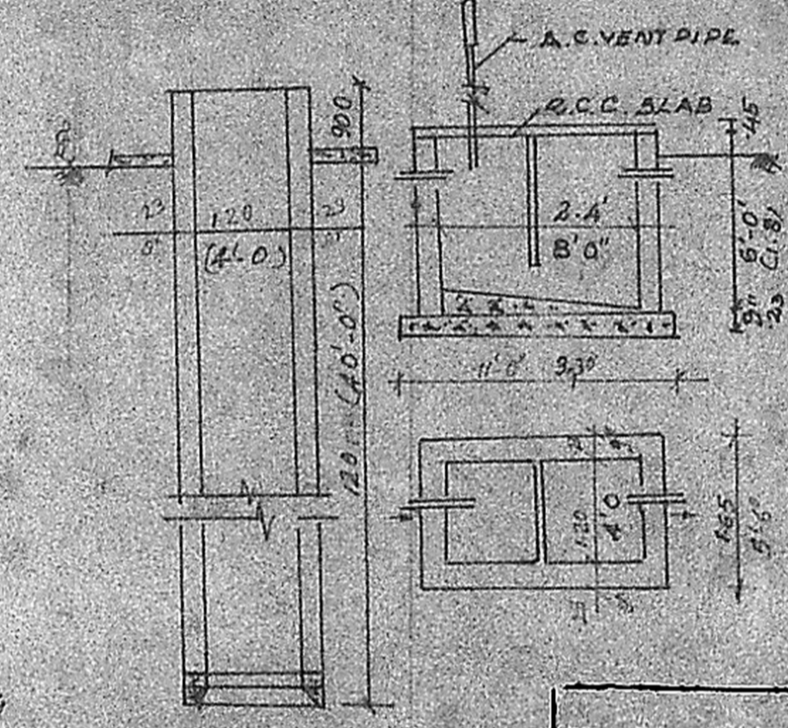
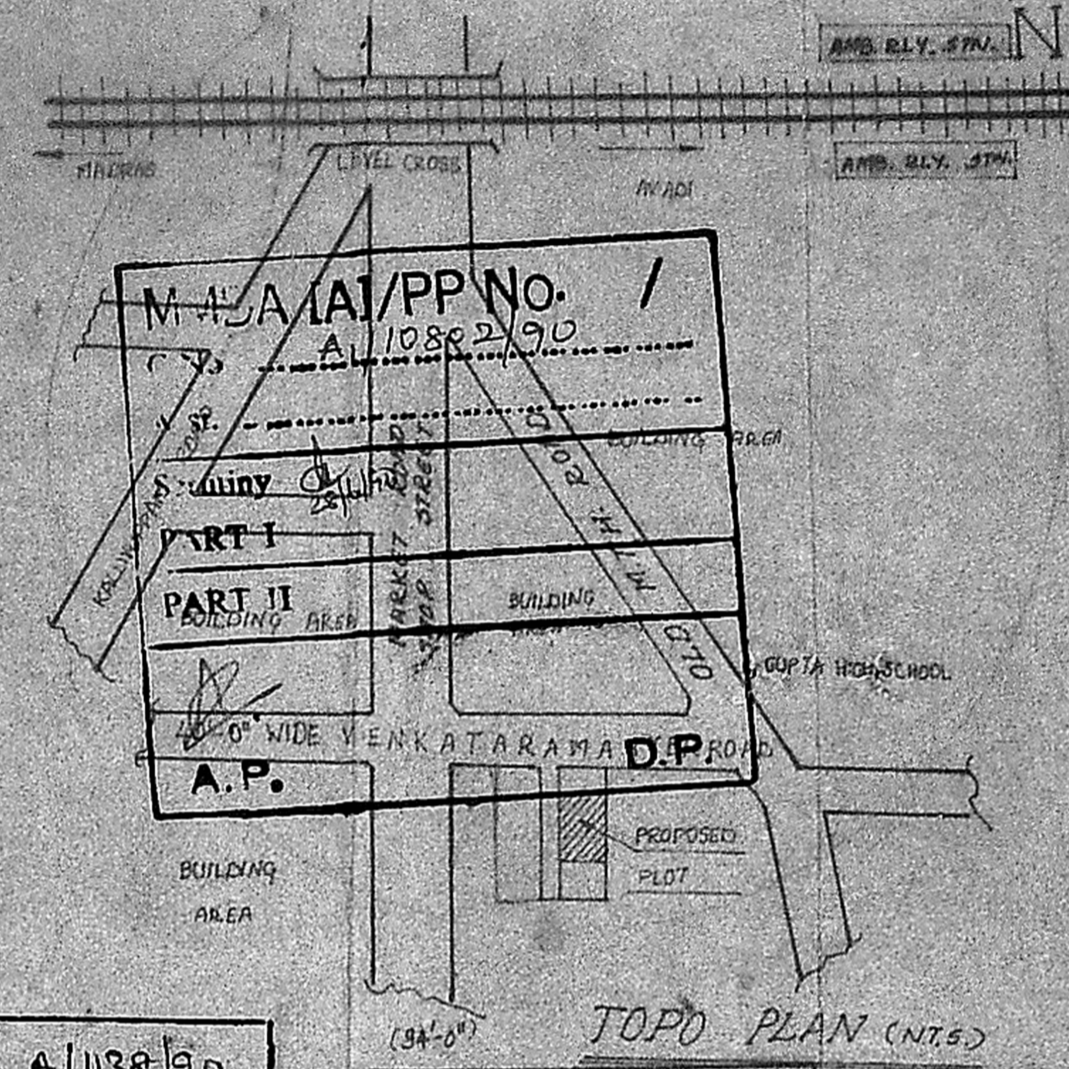

ELEVATION

SECTION ON A-B

DETAILS OF SEPTIC TANK

Planning Permit No. A/1088/90
APPROVED
 SUBJECT TO THE CONDITIONS IN
 THIS OFFICE LETTER NO. 1/87
 No. A/1088/90, Dated 31/8/90
 S. Jayaraman
 MEMBER SECRETARY
 MADRAS METROPOLITAN
 DEVELOPMENT AUTHORITY
 MADRAS - 600 008.

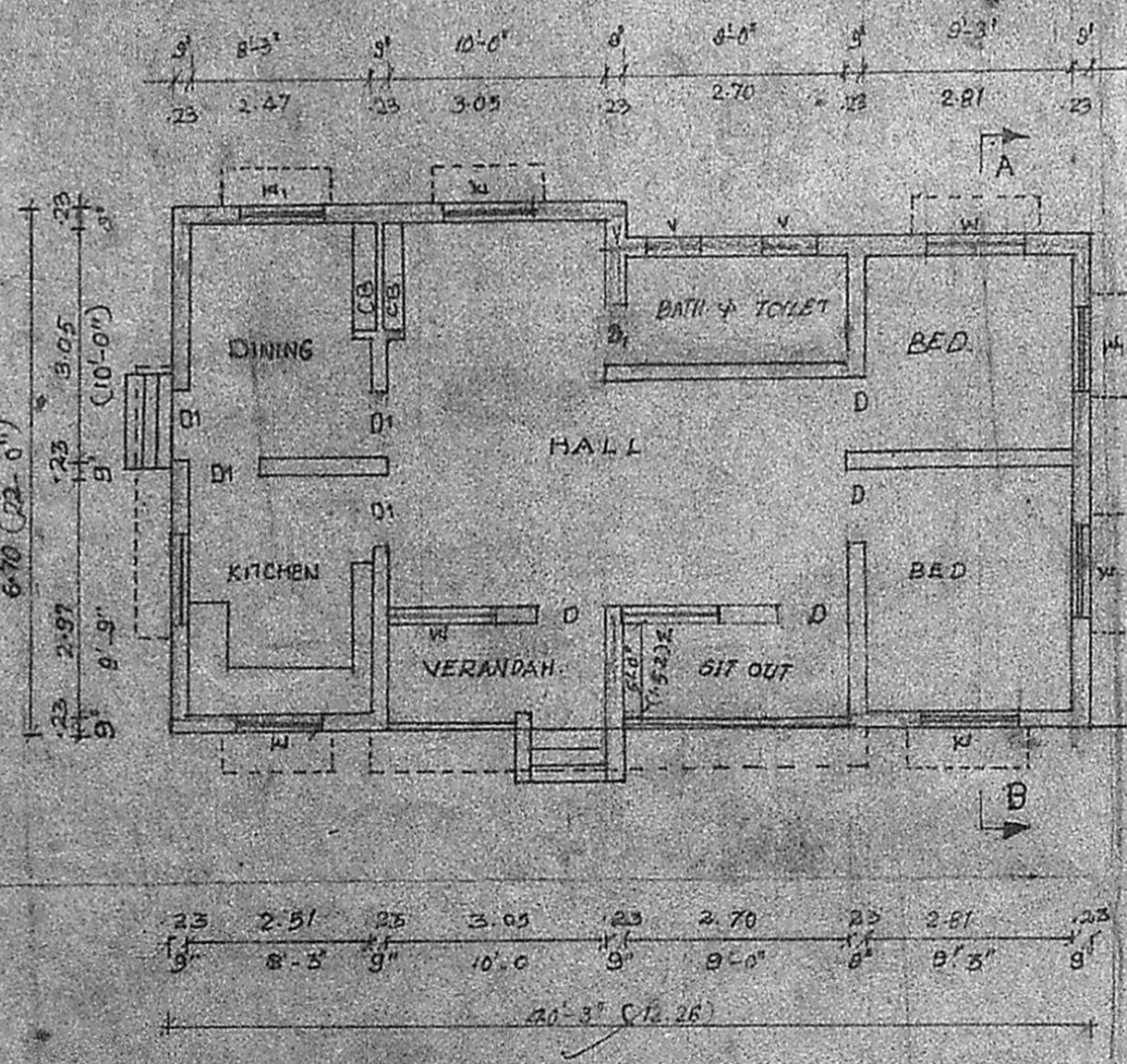

G FLOOR PLAN

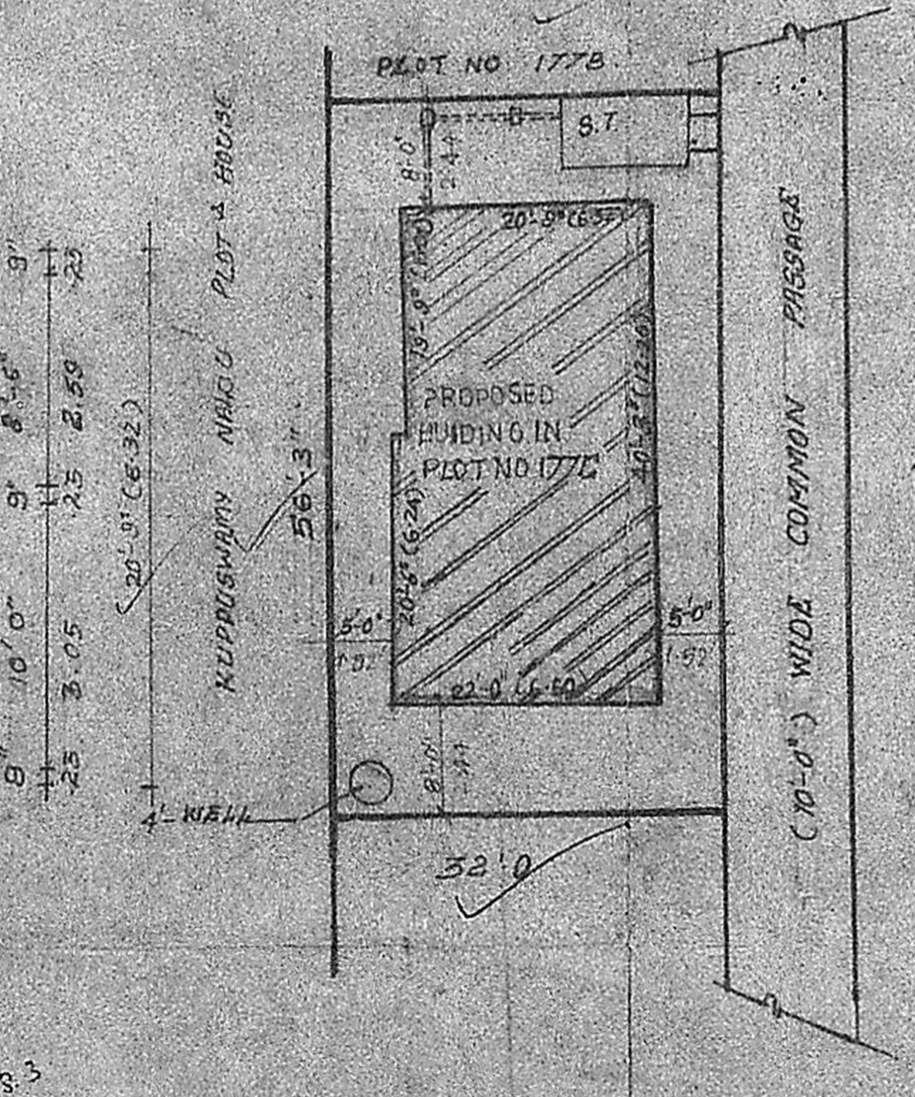

SITE PLAN (SCALE = 1:200)

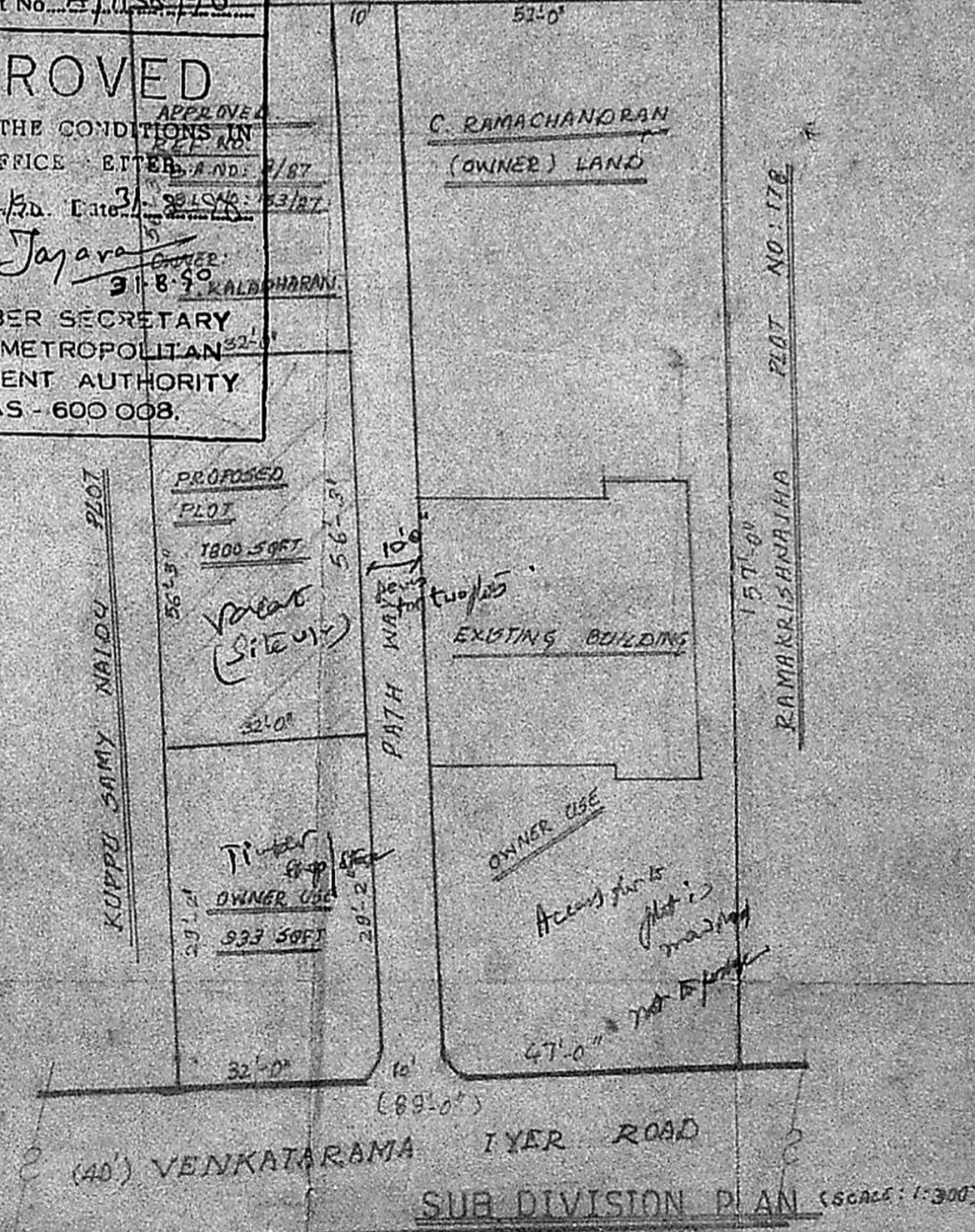

SUB DIVISION PLAN (SCALE: 1:300)